



Color Identification Chart© (CIC)

# THE AQUA & VELVET™ PIGMENTS

## EYELINER COLORS

### Traditional Eyeliner Colors (Light to Dark)



CHARCOAL

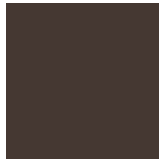

STEEL GRAY



EBONY BROWN



BLACK MAGIC

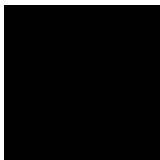

ONYX



ULTRA BLACK



MIDNIGHT  
BLACK



AMETHYST

### Eyeliner Halo Colors (Light to Dark)



HALO KHAKI

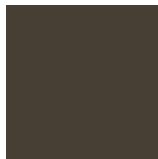

HALO TAUPE



HALO DENIM



HALO FOREST



HALO BROWN

## EYEBROW COLORS

### More Neutral Brown Colors (Light to Dark)



SANDALWOOD



HAZELNUT

©Copyright 2003 LI Pigments. Latest Revision: 6/7/2018 **ALL RIGHTS RESERVED.**

Reproduction or transmission of content in whole or in part by any person who is not an authorized LI Pigments Distributor or active customer is prohibited without permission from LI Pigments.



**Color Identification Chart© (CIC)**

**Slightly Cool Blonde Colors (Light to Dark)**



**SAHARA**



**BREEZY  
BLONDE**



**BRÈVE**



**CRÈME  
LATTE**



**LATTE**

**Slightly Cool Brown Colors (Light to Dark)**



**CAPPUCCINO**

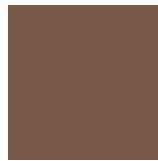

**MOCHACCINO**



**CASHMERE**

**Cool Browns Colors that contain more red (Light to Dark)**



**UPSCALE  
BROWN**



**DARK COFFEE**



**DARK  
TOFFEE**



**EBONY  
EXPRESS**



**RICH  
BROWN**



**NAVAJO  
BROWN**

**Very Cool Brown Colors that contain more green (Light to Dark)**



**CLASSIC  
BROWN**



**CHOCOLATE  
TRUFFLE**

**Extremely Cool Brown & Black--Brown Colors (Light to Dark)**

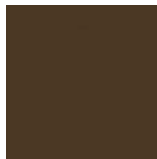

**ESPRESSO**



**EBONY BROWN**

©Copyright 2003 LI Pigments. Latest Revision: 6/7/2018 **ALL RIGHTS RESERVED.**

Reproduction or transmission of content in whole or in part by any person who is not an authorized LI Pigments Distributor or active customer is prohibited without permission from LI Pigments.



**Color Identification Chart© (CIC)**

**More Neutral Gray/ Taupe Color**



**PECAN**

**Cool Gray/ Taupe Color**



**TAUPE**

**Extremely Cool Gray/ Taupe Color**



**ESKIMO GRAY**

**Warm Blonde and Brown Colors (Light to Dark)**



**GOLDEN HONEY**



**BEAUTIFUL  
BLONDE**

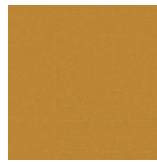

**AUTUMN GOLD**



**MILK CHOCOLATE**

**Extremely Warm Brown Color**



**AUBURN**



Color Identification Chart© (CIC)

### CORRECTOR/ADDITIVE COLORS

#### More Neutral and Warm Corrector/Additive Colors (Light to Dark)



NON-VIOLETS



YELLOW GOLD



24 CARAT  
MOD



GREY VANISH



UN-GRAY



NEON  
ORANGE MOD

#### More Neutral and Warm Corrector/Additive Colors (Light to Dark) Cont.



CARIBBEAN  
MOD



COPPER

#### Cool Corrector/Additive Colors (Light to Dark)



DESERT BEIGE  
MOD



LIGHTEN UP!



YELLOW OLIVE  
MOD



BROW MOD



OLIVE MOD

©Copyright 2003 LI Pigments. Latest Revision: 6/7/2018 **ALL RIGHTS RESERVED.**

Reproduction or transmission of content in whole or in part by any person who is not an authorized LI Pigments Distributor or active customer is prohibited without permission from LI Pigments.



Color Identification Chart© (CIC)

LIP COLORS

Pinks (Light to Dark)



ROSE PETAL



PINK



MONTANA  
PINK



PINK ORCHID



STRAWBERRIES  
AND CRÈME



RASPBERRY  
CRÈME

Mauve (Light to Dark)



MAUVE



COUNTRY  
MAUVE

Orange/Peach (Light to Dark)



MANGO



AUTUMN



DARKENALF

Reds (Light to Dark)

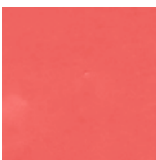

VALENTINE  
KISS



CANDY APPLE  
RED



RUBY RED

Earth Tones (Light to Dark)



SEDONA



INDIAN EARTH

©Copyright 2003 LI Pigments. Latest Revision: 6/7/2018 ALL RIGHTS RESERVED.

Reproduction or transmission of content in whole or in part by any person who is not an authorized LI Pigments Distributor or active customer is prohibited without permission from LI Pigments.



# Color Identification Chart© (CIC)

## AREOLA COLORS

### BEIGES



**NUDE AREOLA**



**SAND AREOLA**



**HONEY AREOLA**

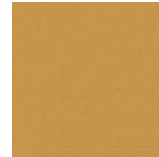

**BEIGE AREOLA**

### TANS



**LIGHT BROWN AREOLA**



**CAMEL AREOLA**

### PEACHES



**FLESH AREOLA**



**MOCHA AREOLA**



**LIGHT SALMON AREOLA**

### PINKS



**BLUSH AREOLA**



**PINK SAND AREOLA**



**PINK**



**AREOLA BASE**



**ROSE AREOLA**

### REDS



**MAUVE**



**BERRY ICE TEA AREOLA**



**OLD ROSE AREOLA**

### BROWNS



**MEDIUM BROWN AREOLA**



**BROWN AREOLA**



**DARK BROWN AREOLA**



**MAPLE MOCHA AREOLA**

©Copyright 2003 LI Pigments. Latest Revision: 6/7/2018 **ALL RIGHTS RESERVED.**

Reproduction or transmission of content in whole or in part by any person who is not an authorized LI Pigments Distributor or active customer is prohibited without permission from LI Pigments.



Color Identification Chart© (CIC)

## AQUA & VELVET™

The CIC is provided as a guide to color selection for the applicable service being provided. The *Eye Brow* and *Corrector/Additive* sections have additional *temperature* and *light-to-dark* information with an associated temperature chart\* and light-to-dark scale\*\* located at the conclusion of the *Corrector/Additive* sections.

Notwithstanding the attention to accuracy and detail provided, how a color example appears is dependent upon the color settings on computer monitors and if printed, the color settings on the printer. When used for an applicable permanent cosmetic service, colors are also subject to being greatly influenced by the skin undertone of the client, the artist's technique, and the needle grouping used.

This is the appropriate place to mention an important LI product; Soft FX. By adding different amounts of Soft FX, the full-strength properties of each color listed on the CIC can be modified to concentration preference. Information regarding the proper use of Soft FX is located at the completion of the CIC following the Product Shelf Life & Care After Opening section.

The CIC consists of many pages covering all groups of LI pigment colors. Each CIC page is numbered. If you wish to print only a specific group, select the applicable group's page(s) on the print selection option of your printer menu.

The CIC is a living document. LI is constantly working to provide its valued customers the latest technology in permanent cosmetic pigments.

**DISCLAIMER:** This Color Identification Chart (CIC) is NOT intended to replace education or training in cosmetic tattooing procedures or color theory. This CIC consists only of suggestions and recommendations for the technician working with the *Aqua and Velvet* pigments.



## FITZPATRICK SCALE (Skin types)

### Fitzpatrick I

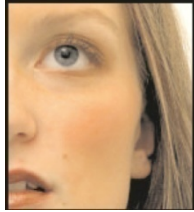

**Fitzpatrick I**  
 Highly Sun Sensitive. Always burns, never tans.  
**Example:** Fair Red Heads w/ Freckles.

Typically, COOL in skin undertone and temperature. Some may be closer to NEUTRAL.

### Fitzpatrick II

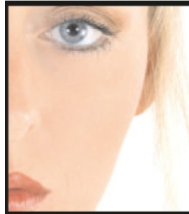

**Fitzpatrick II**  
 Very Sun Sensitive. Easily burns, rarely tans.  
**Example:** Fair Complexion, fair Haired Caucasians.

Typically, COOL in skin undertones and temperatures. 99.99% of clients are COOL. Possible to have a peaches and cream (WARM) skin undertone and temperature.

### Fitzpatrick III



**Fitzpatrick III**  
 Sun sensitive. May burn, but will turn into golden tan.  
**Example:** Dark Blonde to Dark Brown-haired Caucasians and Asians (Far Eastern descent), usually Brown Eyed.

Typically, NEUTRAL to COOL skin undertone and temperature. 99.99% of clients are either more NEUTRAL or COOL with VARYING DEGREES of COOL.

Possible to have a peaches and cream (WARM) or WARM skin undertones and temperature, but is very rare.

### Fitzpatrick IV



**Fitzpatrick IV**  
 Low Sun Sensitivity. May burn, but will quickly turn to dark brown tan.  
**Example:** Mediterranean with olive skin tone, some Asians (Far Eastern descent) with Yellow-Green undertones.

Considered COOL in skin undertones and temperature. Some may be NEUTRAL.

### Fitzpatrick V



**Fitzpatrick V**  
 Low to No Sun Sensitivity. Very rarely burns, tans dark quickly.  
**Example:** Latinos, Middle Eastern, and Darker skin (African descent).

Considered COOL to EXTREMELY COOL in skin undertone and temperature.

### Fitzpatrick VI

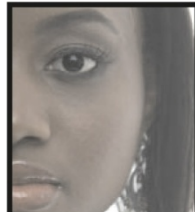

**Fitzpatrick VI**  
 Will Not Burn. Skin deeply pigmented.  
**Example:** Dark to black skin.





Considered EXTREMELY COOL in skin undertone and temperature.



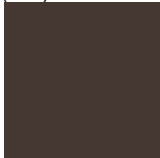

Color Identification Chart© (CIC)

**EYELINER COLORS**



Color	Temp	Base	Comments
<b>Traditional Eyeliner Colors (Light to Dark)</b>			
Charcoal (119) 	Cool	Black & White Inorganic	A true charcoal color.  A good choice for “minimum commitment” eyeliner. A good option for male eyelash enhancement. Looks great on people with light blue or gray eyes.  Add Onyx to darken. Add Taupe to create a soft charcoal color.
Steel Gray (122) 	Cool	Gray & Black Inorganic	A charcoal color with a brown influence.  This is a great color; charcoal but with a brown undertone.
Ebony Brown (104) “Must-have” 	Cool	Black & Brown Contains a small amount of red. While still extremely cool and dark, the added red makes this color less cool than Black Magic  Inorganic	A rich dark brown-chocolate eyeliner. On cooler skin undertones, this color may heal to appear brown-black.  Appropriate for Fitzpatrick skin types I-V and all eye colors.  Add Black Magic or Onyx to darken.  Can also be used to obtain a beautiful rich dark chocolate eyebrow (see the Eyebrow Colors section of the CIC). This is a definite favorite and there are many ways to use this color.
Black Magic (103) “Must-have” 	Cool	Black & Brown Inorganic	A soft brown-black eyeliner color with subtle brown undertones.  This eyeliner color is appropriate for most Fitzpatrick skin types and eye colors.  Add Onyx to darken. Blend in 1/3 Halo Khaki or Halo Forest for a beautiful tone as an accent eyeliner for clients with hazel or green eyes.
Onyx (102) “Must-have” 	Cool	Black Inorganic	A beautiful rich black eyeliner and eyelash enhancement color.  Appropriate for all Fitzpatrick skin types. Will offer dramatic contrast against light eye colors.  Due to the intense blackness of this pigment, consider adding a very small amount of Un-Gray or Caribbean Mod for clients with very cool eyelid undertones. This will maintain the blackness of the pigment in the skin.

©Copyright 2003 LI Pigments. Latest Revision: 6/7/2018 **ALL RIGHTS RESERVED.**

Reproduction or transmission of content in whole or in part by any person who is not an authorized LI Pigments Distributor or active customer is prohibited without permission from LI Pigments.

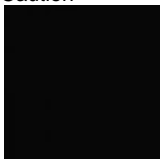

### Color Identification Chart© (CIC)

<p>Ultra Black (109) See Note of Caution</p> 	Cool	Black Inorganic & Organic (50% iron oxide, 50% carbon)	<p>A rich black blend of 1/2 carbon black and 1/2 black iron oxide.</p> <p>Use in the upper eyelash line avoiding inner and outer canthus (corners) of the eye. Avoid using on lids where capillaries and blood vessels are visible.</p> <p>Due to the intense blackness of this pigment, consider adding a very small amount of Un-Gray or Caribbean Mod for clients with very cool eyelid undertones. This will maintain the blackness of the pigment in the skin.</p> <p><b><u>Note of Caution: This product contains carbon black. Migration risks are higher with carbon black. Recommended only for use by experienced artists.</u></b></p>
<p>Midnight Black (115) See Note of Caution</p> 	Cool	Black Organic (Carbon)	<p>A carbon black eyeliner or eyelash enhancement color.</p> <p>This black-black will offer dramatic contrast against any eye color.</p> <p>Use in the upper eyelash line avoiding inner and outer canthus (corners) of the eye. Avoid using on lids where capillaries and blood vessels are visible.</p> <p>Due to the intense blackness of this pigment, consider adding a very small amount of Un-Gray or Caribbean Mod for clients with very cool eyelid undertones. This will maintain the blackness of the pigment in the skin.</p> <p><b><u>Note of Caution: This product is carbon black. Migration risks are higher with carbon black. Recommended only for use by experienced artists.</u></b></p>
<p>Amethyst (825)</p> 	Cool	Violet & Blue Inorganic & Organic	<p>A deep eggplant-purple eyeliner color.</p> <p>This is a beautiful color and can look fabulous against dark eyes on Fitzpatrick I-IV skin types.</p>





Color Identification Chart© (CIC)

### Eyeliner Halo Colors (Light to Dark)

Eyeliner Halos are subtle colors most often used as soft, shaded, powder effects above top eyelid eyeliners. May also be used as an eyeliner color, however, the end result will be very subtle compared to more intense standard eyeliner colors. It may also be used as subtle lower eyeliners.

To use as a halo over a top eyelid eyeliner: Once you have pigmented the eyeliner, the selected halo color is pigmented directly above the upper eyelid eyelash enhancement or top eyelid eyeliner and blended down onto the liner top edge. For eyelash enhancements, place the halo color adjacent to the eyelash line to enhance a darker enhancement color.

Color	Temp	Base	Comments
Halo Khaki (725)  	Cool	More Neutral Yellow & Green Inorganic	A subtle khaki color.  Use above black upper eyelash enhancement, brown or black eyeliner. May also be used for lower eyeliner (heals very light).  Use on Fitzpatrick I-V skin types. Beautiful contrast to hazel or green eyes. Add a small amount of Black Magic to darken.  Favorite Combinations: Blend in Halo Forest to darken or Halo Taupe to make smokier.
Halo Taupe (272)  	Cool	Cool Yellow & Green Inorganic	A subtle taupe color.  Use above black upper eyelash enhancement, brown or black eyeliner. May also be used for lower eyeliner.  Use on Fitzpatrick I-III skin types. Beautiful contrast to all eye colors.  Favorite Combination: Add a small amount of Charcoal to darken. Add to any other halo color for a slate/smoky result.
Halo Denim (120)  	Cool	Blue & Green Inorganic & Organic	A subtle denim color.  Use above black upper eyelash enhancement and black eyeliner. May also be used for lower eyeliner.  Use on Fitzpatrick I-IV skin types. Beautiful contrast to blue or gray eyes.  Favorite Combinations: Add a small amount of Ocean Blue to deepen or brighten. Add a drop of Ebony Brown to darken. Add Charcoal for a slate/smoky blue result.

©Copyright 2003 LI Pigments. Latest Revision: 6/7/2018 ALL RIGHTS RESERVED.

Reproduction or transmission of content in whole or in part by any person who is not an authorized LI Pigments Distributor or active customer is prohibited without permission from LI Pigments.

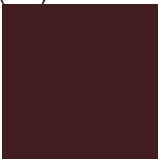

### Color Identification Chart© (CIC)

<p>Halo Forest (724)</p> 	<p>Cool</p>	<p>Green Inorganic</p>	<p>A subtle forest green color.</p> <p>Use above black upper eyelash enhancement, brown or black eyeliner. May also be used for lower eyeliner. Use on Fitzpatrick I-V skin types. Beautiful contrast to hazel or green eyes.</p> <p>Favorite Combination: Add a small amount of Black Magic to darken. Add Halo Khaki To lighten as needed.</p>
<p>Halo Brown (271)</p> 	<p>Warm</p>	<p>Warm Yellow &amp; Orange Inorganic &amp; Organic</p>	<p>A subtle brown color.</p> <p>Use above black upper eyelash enhancement, brown or black eyeliner. May also be used for lower eyeliner.</p> <p>Use on Fitzpatrick I-V skin types. Beautiful contrast to all eye colors.</p> <p>Favorite Combination: Add a small amount of Black Magic to darken.</p>





©Copyright 2003 LI Pigments. Latest Revision: 6/7/2018 **ALL RIGHTS RESERVED.**

Reproduction or transmission of content in whole or in part by any person who is not an authorized LI Pigments Distributor or active customer is prohibited without permission from LI Pigments.



Color Identification Chart© (CIC)

**EYEBROW COLORS**







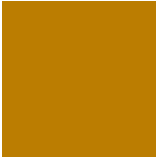

Color	L-D/Temp	Base	Comments
<p><b>Pre-Neutralized Eyebrow Colors:</b> Because LI eyebrow colors are pre-neutralized, LI recommends no more than two eyebrow colors blended together to create a third color, or one eyebrow color blended with one of the appropriate correctors to accommodate the temperature of a particular skin undertone.</p> <p><b>Note:</b> From a formulation perspective, the medium to dark eyebrow colors listed below may also be used as a consideration for top and/or bottom eyeliner, as appropriate based on the client's eyeliner color requests.</p>			
<p><b>More Neutral Eyebrow Colors (Light to Dark)</b></p> <p><b>Note:</b> Depending on skin tone, can heal slightly warm or slightly cool.</p>			
<p>Sandalwood (260) Slightly lighter than Hazelnut</p> 	<p>L-D 3 More Neutral</p>	<p>More Neutral Yellow &amp; Green Inorganic</p>	<p>This is a medium brown color that may also be appropriate for darker blonde requests.</p> <p>A good color, recommended for Fitzpatrick III-V skin types with dark blonde or medium brown hair.</p> <p>Lighten with Brève or Lighten Up. Darken with Cashmere, Dark Toffee or Ebony Brown (in small amounts).</p> <p>Favorite Combinations: Add Auburn as needed for dark auburn brows. Add Olive Mod or Espresso to add coolness.</p>
<p>Hazelnut (236) "Must-have" Slightly warmer than Sandalwood; but is still considered a more neutral color.</p> 	<p>L-D 3 More Neutral</p>	<p>More Neutral Yellow &amp; Green Contains a small amount of red Inorganic &amp; Organic</p>	<p>A well balanced universal medium brown color.</p> <p>A good color for most Fitzpatrick III-V skin types. A very popular eyebrow color.</p> <p>Lighten with Sahara, Brève, Crème Latte or Lighten Up. Darken with Chocolate Truffle, Dark Toffee, Navajo Brown or Ebony Brown (small amounts).</p> <p>Favorite Combinations: Add Auburn as needed for dark auburn brows. Add Ebony Brown, Cashmere or Navajo Brown to darken as needed. Add Olive Mod or Espresso to add coolness.</p>
<p><b>Slightly Cool to Very Cool Blonde Eyebrow Colors (Light to Dark)</b></p>			
<p>Sahara (266)</p> 	<p>L-D 1+ Slightly Cool</p> 	<p>Cool Yellow &amp; Green Inorganic</p>	<p>A very light blonde color. Often used to lighten other colors.</p> <p>Appropriate for most Fitzpatrick I-II skin types. May use to lighten other blondes and medium browns.</p> <p>Favorite Combinations: Add Brève to darken. Add Autumn Gold or Auburn for light to medium strawberry blonde. Add Olive Mod for a beautiful ash blonde.</p>

©Copyright 2003 LI Pigments. Latest Revision: 6/7/2018 ALL RIGHTS RESERVED.

Reproduction or transmission of content in whole or in part by any person who is not an authorized LI Pigments Distributor or active customer is prohibited without permission from LI Pigments.



Color Identification Chart© (CIC)







<p><b>Breezy Blonde</b> (formerly Amber Blonde) (730)</p> 	<p>L-D 2 Slightly Cool</p> 	<p>Cool Yellow &amp; Green Inorganic</p>	<p>Soft blonde color. Greener base than Sahara.</p> <p>Appropriate for use on Fitzpatrick I-III skin types.</p> <p>Can be applied on cool undertones to obtain a light golden blonde. Warm undertones may absorb yellow so caution is advised. If uncertain perform a color patch test application prior to use.</p>
<p><b>Brève</b> (261) "Must-have" Darker than Breezy Blonde with some warmth added</p> 	<p>L-D 2 Slightly Cool</p> 	<p>Warm Yellow &amp; Green Inorganic &amp; Organic</p>	<p>A well-balanced light to medium blonde color for Fitzpatrick I-III skin types. Brève has a slightly warmer base than Crème Latte.</p> <p>Lighten with Sahara or Lighten Up. Darken with Cappuccino, Hazelnut or Mochaccino. For additional warmth add Grey Vanish, 24 Carat Mod, Beautiful Blonde or Autumn Gold. Add Taupe for a beautiful ash blonde.</p> <p>Favorite Combinations: Brève and Autumn Gold. Brève and Hazelnut. Brève and Pecan or Taupe. Brève and Crème Latte.</p>
<p><b>Crème Latte</b> (262) "Must-have" Cooler and slightly darker than Brève</p> 	<p>L-D 2+ Slightly Cool</p> 	<p>More Neutral Yellow &amp; Green Inorganic</p>	<p>A beautiful well balanced neutral to slightly cool blonde color for Fitzpatrick I-III skin types. Slightly cooler and darker than Brève. This is one of LI's most popular and versatile colors.</p> <p>Lighten with Sahara or Lighten Up. Darken with Cappuccino, Hazelnut or Mochaccino. For additional warmth add Grey Vanish, 24 Carat Mod, Beautiful Blonde or Autumn Gold.</p> <p>Favorite Combinations: Crème Latte and Brève. Crème Latte and Hazelnut. Crème Latte and Olive Mod.</p>
<p><b>Latte</b> (235) Slightly darker than Crème Latte</p> 	<p>L-D 3 Slightly Cool</p> 	<p>Cool Yellow &amp; Green Inorganic</p>	<p>A well balanced medium blonde eyebrow color. Slightly darker than Crème Latte.</p> <p>Use on Fitzpatrick I-IV skin types.</p> <p>Lighten with Sahara, Brève or Lighten Up. Darken with Cappuccino, Hazelnut or Mochaccino. For additional warmth add Grey Vanish, 24 Carat Mod, Beautiful Blonde or Autumn Gold.</p> <p>Favorite Combinations: Latte and Hazelnut. Latte and Cappuccino.</p>

©Copyright 2003 LI Pigments. Latest Revision: 6/7/2018 **ALL RIGHTS RESERVED.**

Reproduction or transmission of content in whole or in part by any person who is not an authorized LI Pigments Distributor or active customer is prohibited without permission from LI Pigments.

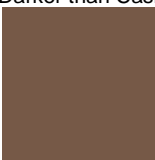

Color Identification Chart© (CIC)









<b>Slightly Cool Brown Eyebrow Colors (Light to Dark)</b>			
<p>Cappuccino (212) Darker than Latte</p> 	<p>L-D 3+ Slightly Cool</p> 	<p>Cool Yellow &amp; Green Inorganic</p>	<p>A well balanced medium brown. Slightly cooler than Hazelnut (see the More Neutral Eyebrow Colors section of the CIC).</p> <p>Use on Fitzpatrick III–V skin types.</p> <p>Lighten with Sahara Brève, Crème Latte or Lighten Up. Darken with Mochaccino, Navajo Brown or Cashmere. For additional warmth add Grey Vanish, 24 Carat Mod, Beautiful Blonde or Autumn Gold.</p> <p>Favorite Combinations: Cappuccino and Latte. Cappuccino and Mochaccino.</p>
<p>Mochaccino (290) Darker than Cashmere</p> 	<p>L-D 3+. Slightly Cool</p> 	<p>More Neutral Yellow &amp; Green Inorganic &amp; Organic</p>	<p>A well balanced rich medium brown, slightly darker than Hazelnut.</p> <p>Use on Fitzpatrick III–V skin types. A very popular color.</p> <p>Lighten with Crème Latte, Latte, Cappuccino or Lighten Up. Darken with Navajo Brown or Dark Toffee. For additional warmth add Grey Vanish, 24 Carat Mod, Beautiful Blonde or Autumn Gold.</p> <p>Favorite Combinations: Mochaccino and Autumn Gold. Mochaccino and Cashmere. Mochaccino and Yellow Gold.</p>
<p>Cashmere (Formerly Cocoa) (204) “Must-have” Darker than Cappuccino</p> 	<p>L-D 3+ Slightly Cool</p> 	<p>Cool Yellow &amp; Green Inorganic</p>	<p>An elegant medium brown color.</p> <p>Recommended on Fitzpatrick III-IV skin types. Use to obtain a medium brown eyebrow.</p>

©Copyright 2003 LI Pigments. Latest Revision: 6/7/2018 ALL RIGHTS RESERVED.

Reproduction or transmission of content in whole or in part by any person who is not an authorized LI Pigments Distributor or active customer is prohibited without permission from LI Pigments.



Color Identification Chart© (CIC)

<b>Cool Brown Eyebrow Colors (Light to Dark)</b>			
<p>Upscale Brown (282-1)</p> 	<p>L-D 4 Cool</p> 	<p>Yellow Red &amp; Green Inorganic &amp; Organic</p>	<p>A well balanced rich dark brown eyebrow color.</p> <p>Recommended for Fitzpatrick III-IV</p>
<p>Dark Coffee (283-1)</p> 	<p>L-D 4 Cool</p> 	<p>Yellow &amp; Green Inorganic &amp; Organic</p>	<p>This is a beautiful dark brown color.</p> <p>Use alone on Fitzpatrick III-VI skin types.</p>
<p>Dark Toffee (203-1) "Must-have"</p> 	<p>L-D 4 Cool</p> 	<p>Cool Yellow &amp; Green Contains a small amount of yellow-orange but is still a cool darker color Inorganic &amp; Organic</p>	<p>This is a rich dark brown color with warmth added.</p> <p>Use alone on Fitzpatrick III-VI skin types (may need to add Un-Gray depending on the coolness of the skin). When blended with a substantial amount of a warmer or more neutral color, Dark Toffee may be used on lighter Fitzpatrick skin types. This is dependent on how much warmer or more neutral the added color is, and how much is added.</p> <p>Lighten with Cappuccino, Hazelnut or Mochaccino. Darken with Navajo Brown, or Espresso or Ebony Brown only when appropriate due to the darkness of the canvas. For additional warmth add Un-Gray, Grey Vanish, Autumn Gold or Beautiful Blonde.</p> <p>Favorite Combinations: Blends beautifully with Autumn Gold, Sandalwood, Cappuccino or Hazelnut.</p>
<p>Eboni Express (formerly Ebony) (208) Slightly darker than Dark Toffee</p> 	<p>L-D 4+ Cool</p> 	<p>Red &amp; Cool Yellow Inorganic</p>	<p>A dark brown eyebrow color.</p> <p>Recommended for Fitzpatrick III &amp; IV.</p> <p>Use to obtain rich medium brown eyebrows.</p>





©Copyright 2003 LI Pigments. Latest Revision: 6/7/2018 **ALL RIGHTS RESERVED.**

Reproduction or transmission of content in whole or in part by any person who is not an authorized LI Pigments Distributor or active customer is prohibited without permission from LI Pigments.





**Color Identification Chart© (CIC)**

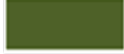

<p><b>Rich Brown</b> (formerly Licorice) (208-1) Slightly darker than Eboni Express</p> 	<p>L-D 4+ Cool</p> 	<p>Cool Yellow &amp; Red, contains a small amount of green Inorganic &amp; Organic</p>	<p>A dark brown eyebrow color.  Recommended for Fitzpatrick III &amp; IV.</p>
<p><b>Navajo Brown</b> (295) Darker than Rich Brown</p> 	<p>L-D 5 Cool</p> 	<p>Cool Yellow &amp; Green Contains a small amount of red. Darker than Rich Brown, not as dark &amp; cool as Espresso but is still a cool darker color Inorganic</p>	<p>A beautiful brown that is cooler than Rich Brown and lighter than Espresso.  This color heals to a dark brown for Fitzpatrick III-V skin types. Navajo Brown contains a small amount of red in the base formula. It is however, a cool eyebrow color, but not as cool as Espresso.  Lighten with Cappuccino, Hazelnut, Mochaccino or Lighten Up. Darken with Espresso or Ebony Brown. For additional warmth, add Un-Gray, Grey Vanish, Autumn Gold or Beautiful Blonde.  Favorite Combination: Navajo Brown and Autumn Gold mix is beautiful.</p>
<p><b>Very Cool Brown Eyebrow Colors; Contains More Green (Light to Dark)</b></p>			
<p><b>Classic Brown</b> (formerly Warm Brown) (233) "Must-have"</p> 	<p>L-D 3+ Cool</p> 	<p>Cool Yellow &amp; Green &amp; a small amount of red Inorganic</p>	<p>A rich, natural medium brown color.  Good for use on Fitzpatrick III-IV skin types.  Lighten with Brève or Lighten Up. Darken with Dark Toffee or Ebony Brown (in small amounts). For additional warmth add Grey Vanish. A very popular color.  Favorite Combinations: This is a stunning color when used alone or may be blended with Hazelnut, Autumn Gold or Sandalwood.</p>

©Copyright 2003 LI Pigments. Latest Revision: 6/7/2018 **ALL RIGHTS RESERVED.**

Reproduction or transmission of content in whole or in part by any person who is not an authorized LI Pigments Distributor or active customer is prohibited without permission from LI Pigments.

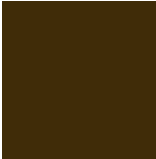
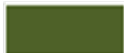
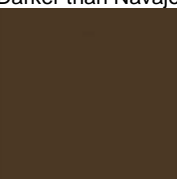

### Color Identification Chart© (CIC)



<p><b>Chocolate Truffle</b> (232) Darker than Classic Brown</p> 	<p>L-D 4 Cool</p> 	<p>Cool Yellow &amp; Green Inorganic</p>	<p>A dark brown eyebrow color.</p> <p>Recommended for Fitzpatrick IV-V skin types.</p> <p>Use to obtain brown-black eyebrows.</p>
<b>Extremely Cool Brown and Brown-Black Eyebrow Colors (Light to Dark)</b>			
<p><b>Espresso</b> (203) "Must-have" Darker than Navajo Brown</p> 	<p>L-D 5+ Extremely Cool</p> 	<p>Black &amp; Brown Inorganic Contains a small amount of red.</p>	<p>A dark brown with a hint of charcoal (smoky brown) eyebrow color. Espresso contains no warmth additives and heals like a charcoal brown. Because of the charcoal influence, this color will heal darker than Navajo Brown. This is a very cool color.</p> <p>Use on Fitzpatrick IV-V skin types. Exceptional color for a client who requests a dark eyebrow without any warmth. Mix with Hazelnut for this type of client to avoid having a brow too cool or warm. On some skin types can heal to appear a smoky black.</p> <p>Lighten with Cappuccino or Hazelnut. Darken with Dark Toffee or Ebony Brown. For additional warmth add Un-Gray or Autumn Gold.</p> <p>Favorite Combinations: Use to darken Hazelnut, Mochaccino or Cashmere. Add a drop or two to darken Taupe. Hazelnut and Espresso is a beautiful combination.</p>

©Copyright 2003 LI Pigments. Latest Revision: 6/7/2018 **ALL RIGHTS RESERVED.**

Reproduction or transmission of content in whole or in part by any person who is not an authorized LI Pigments Distributor or active customer is prohibited without permission from LI Pigments.

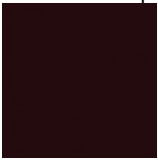

### Color Identification Chart© (CIC)

<p><b>Ebony Brown</b> (104) "Must-have" Darker than Espresso</p> 	<p>L-D 6 Extremely Cool</p> 	<p><b>Black &amp; Brown</b> Contains a small amount of red. While still cool and dark, this makes this color less dark &amp; cool than Black Magic Inorganic</p>	<p>This is a dark black-brown color.</p> <p>On Fitzpatrick V-VI skin types this color may heal to the appearance of a rich black.</p> <p>Add Black Magic only when appropriate due to the darkness of the canvas. The darker the eyebrow canvas, the cooler the canvas and appropriate amounts of Un-Gray or Grey Vanish should be considered as an additive to avoid a "too cool" healed eyebrow.</p> <p>For additional warmth add Un-Gray, Grey Vanish or Autumn Gold.</p> <p>Can also be used to obtain a beautiful rich dark chocolate eyeliner (see the Eyeliner Colors section of the CIC). This is a definite favorite and there are many ways to use this color.</p> <p>Favorite Combinations: Ebony Brown may be used to darken mid-range brown eyebrow colors. Ebony Brown as an additive to darken is advised to be used in very small quantities. This is a strong pigment and a small amount goes as long way. Ebony Brown and Sandalwood or Ebony Brown and Hazelnut are both stunning combinations.</p>
<p><b>Taupe/Gray Cool Eyebrow Colors (Light to Dark)</b></p>			







### Color Identification Chart© (CIC)

<p>Pecan (210-1) See Note Lighter than Taupe</p> 	<p>L-D 3 More Neutral</p>	<p>More Neutral Yellow &amp; Green Inorganic &amp; Organic</p>	<p>A light taupe eyebrow color with subtle brown undertones.</p> <p>A stunning light taupe for Fitzpatrick I-III skin tone clients who have white, gray or salt and pepper scalp hair without the benefit of substantial amounts of natural eyebrow hair. Also, an excellent choice for clients who have white, gray or salt and pepper natural eyebrow hair.</p> <p>Pecan is also a good choice for the client with blonde scalp hair, with or without light blonde natural eyebrow hair, who desires an ashy light taupe eyebrow. Lighten with Sahara or Lighten Up. To darken add Taupe, Eskimo Gray or Charcoal in small amounts.</p> <p>Select another color if a warmer pigment or result is desired. This color is quickly becoming very popular.</p> <p><b><u>Note of Caution: Less brown color undertones will be evident on the ruddier (reddish and pinkish) skin types. The result will appear grayer.</u></b></p> <p>Favorite Combinations: Blends well with Brève or Crème Latte to achieve a light ash blonde.</p>
---	-------------------------------	--	---



# Color Identification Chart© (CIC)







<p>Taupe (224) See Note "Must-have" Darker and cooler than Pecan</p> 	<p>L-D 3+ Cool</p> 	<p>Green &amp; Cool Yellow Inorganic</p>	<p>A true taupe eyebrow color with brown undertones. This color is a great performer which can be used alone on moderately cool skin undertones.</p> <p>A good color choice for Fitzpatrick I-III skin tone clients who have white, gray or salt and pepper scalp hair without the benefit of natural eyebrow hair. Or, a client who has gray or salt and pepper natural eyebrow hair. This may be too dark of a background color for clients who have a significant amount of white bushy natural eyebrow hair. Use appropriately.</p> <p>Taupe also works for blondes who want a medium taupe eyebrow. Best taupe ever with long stretches between touchups. When used on ruddy skin types (reddish or pinkish appearance) consider adding Grey Vanish or 24 Carat Mod to prevent the color from healing too cool.</p> <p>Lighten with Sahara or Lighten Up. Darken with Espresso, Eskimo Gray or the Charcoal pigment listed in the CIC Eyeliner Colors section. If a warmer pigment is desired, consider a warmer color.</p> <p><b>Note of Caution:</b> <u>Less brown undertones will be evident on the ruddier (reddish and pinkish) skin types. The result will appear grayer.</u></p> <p>Favorite Combinations: Blends well with Hazelnut, Cappuccino, Sahara, Brève and Crème Latte. An endless range of blondes may be created when Taupe is blended with Sahara.</p>
<p>Eskimo Gray (106) Darker and cooler than Taupe</p> 	<p>L-D 4 Extremely Cool</p> 	<p>Black &amp; White Inorganic</p>	<p>A very dark taupe-to-charcoal appearing color when healed. Can be used alone on moderately cool skin tones.</p> <p>Ideal eyebrow color for Fitzpatrick I-III skin tone senior clients with "more pepper than salt" scalp hair and natural eyebrow hair color. These clients may be accustomed to wearing a darker gray or charcoal eyebrow pencil.</p> <p>When used on ruddy skin types (reddish or pinkish appearance) consider adding Grey Vanish or 24 Carat Mod to prevent the color healing too cool.</p> <p>Lighten with Pecan, Taupe or Lighten Up. Darken with Charcoal (eyeliner pigment - see Eyeliner Colors section of the CIC). If a warmer pigment is desired consider a warmer color.</p>

©Copyright 2003 LI Pigments. Latest Revision: 6/7/2018 ALL RIGHTS RESERVED.

Reproduction or transmission of content in whole or in part by any person who is not an authorized LI Pigments Distributor or active customer is prohibited without permission from LI Pigments.



### Color Identification Chart© (CIC)





<b>Warm Blonde &amp; Brown Eyebrow Colors (Light to Dark)</b>			
<p><b>Golden Honey</b> (251-1) As warm as Autumn Gold with less red.</p> 	<p>LD 2 Slightly Warm</p> 	<p>More Neutral Yellow &amp; Warm Red Inorganic</p>	<p>A light warm blonde color.</p> <p>May be applied directly on the cooler undertones of Fitzpatrick IV-VI. May also be a good choice for Fitzpatrick III if a darker, warmer eyebrow is desired. For additional warmth add Grey Vanish.</p>
<p><b>Beautiful Blonde</b> (formerly Blonde) (259) Lighter and less warm than Autumn Gold</p> 	<p>L-D 3 Warm</p> 	<p>Warm Yellow &amp; Orange Inorganic</p>	<p>A medium to dark warm blonde color.</p> <p>Good for use on Fitzpatrick I-IV skin types, although it may provide less contrast on a Fitzpatrick IV skin type.</p> <p>Lighten with Sahara, Brève, Crème Latte or Lighten Up. Darken slightly with Hazelnut or Autumn Gold. If a warmer color is desired, consider another warm color such as Autumn Gold. A beautiful color that is quickly becoming a favorite. Very versatile.</p> <p>Favorite Combinations: Beautiful Blonde and Hazelnut. Beautiful Blonde and Cashmere. Beautiful Blonde and Navajo Brown.</p>
<p><b>Autumn Gold</b> (234) "Must-have" Darker and warmer than Beautiful Blonde</p> 	<p>L-D 3 Warm</p> 	<p>Red &amp; Warm Yellow Inorganic &amp; Organic</p>	<p>A medium warm brown color.</p> <p>Good for use on Fitzpatrick I-VI skin types. When used on Fitzpatrick V-VI skin tone types will produce a very light soft "barely there" eyebrow.</p> <p>Lighten with Sahara, Brève or Lighten Up. For additional warmth add Auburn or Grey Vanish. This is a great color. Add Gold Yellow for more golden tones.</p> <p>Favorite Combinations: Autumn Gold and Cashmere is a beautiful blend. Autumn Gold and Brève. Autumn Gold and Hazelnut.</p>

©Copyright 2003 LI Pigments. Latest Revision: 6/7/2018 **ALL RIGHTS RESERVED.**

Reproduction or transmission of content in whole or in part by any person who is not an authorized LI Pigments Distributor or active customer is prohibited without permission from LI Pigments.









### Color Identification Chart© (CIC)

<p>Milk Chocolate (205-1) Slightly darker than Autumn Gold</p> 	<p>L-D 3+ Warm</p> 	<p>More Neutral Yellow &amp; Red Inorganic &amp; Organic</p>	<p>A beautiful, warmer, medium-to-dark brown eyebrow color (depending on the canvas).</p> <p>May be applied directly on the cooler undertones of Fitzpatrick IV-VI. May also be a good choice for Fitzpatrick III if a darker, warmer eyebrow is desired.</p> <p>Lighten with Brève or Lighten Up. Darken with Classic Brown, Cashmere, Dark Toffee or Ebony Brown (in small amounts). For additional warmth add Grey Vanish.</p> <p>Favorite Combinations: This is a beautiful color when used alone or may be added to Hazelnut to warm up, or Classic Brown to darken.</p>
<p><b>Extremely Warm Brown Eyebrow Colors</b></p>			
<p>Auburn (223) Warmer and darker than Milk Chocolate</p> 	<p>L-D 4 Extremely Warm</p> 	<p>Red &amp; Orange Inorganic</p>	<p>A beautiful auburn eyebrow color that ages well.</p> <p>Good for Fitzpatrick I-III skin types with cooler to extremely cool skin undertones. Can also be used on Fitzpatrick IV-V to obtain a light chocolate color.</p> <p>Lighten with Brève, Beautiful Blonde or Autumn Gold. Darken with Cashmere, Dark Toffee or Ebony Brown (in small amounts).</p> <p>Favorite Combinations: Blend with Sahara for a light strawberry blonde. Blend with Autumn Gold for a medium strawberry blonde. Blend with Hazelnut for a medium to dark Auburn. Blend with any eyebrow color to add warmth.</p> <p><b>Note of Caution:</b> Caution is advised when using Auburn alone. Pigments with a strong red base is not recommended on ruddy skin types as it could produce unfavorable results.</p>



Color Identification Chart© (CIC)

## CORRECTOR/ADDITIVE COLORS

Color	L-D/Temp	Base	Comments
<b>More Neutral and Warm Corrector/Additive Colors (Light to Dark)</b>			
<b>For lips only-</b> Signifies pigments which contain colorants that are <b>not</b> to be used near the eye or eyebrow area.			
NON-Violets (303) "Must-have" Titanium-Free 	L-D 2 More Neutral 	More Neutral Yellow Inorganic	A more neutral yellow (without green or orange bias) used to neutralize purple or violet brows. Very effective in neutralizing and correcting purple/violet brows.  Add to eyebrow colors as needed to increase the more neutral yellow in the formulation.  Do not use this to correct purple lips; this color is intended for eyebrows only.
Yellow Gold (311) See Note Contains small amt of Titanium 	L-D 2 Slightly Warm 	Warm Yellow Inorganic & Organic	A beautiful golden yellow.  Can be added to eyebrow colors to lighten or to increase the golden tones.  Due to the added titanium, it is not recommended that this color be used on its own to correct or neutralize purple/violet brows. Use Yellow Gold as an additive only.  <b>Note of Caution: This yellow contains more white than 24 Carat Mod; use sparingly.</b>
24 Carat Mod (321) Contains small amt of Titanium 	L-D 2 Warm 	Warm Yellow Inorganic & Organic	A warm vibrant yellow. This color has a warm yellow (orange appearing) base. Do not use alone.  Use to warm up blonde and light-to-medium brown eyebrow colors. Can add a small amount to eyebrow formulations to add warmth, golden tones and to avoid a "too cool" healed result.  Also used to correct (neutralize) faded lighter gray eyebrows. Since this color is a mild yellow with a medium opacity, it normally will not correct stubborn, dark gray or darker blue eyebrows.  See Grey Vanish or Un-Gray to correct stubborn dark gray or blue eyebrows.





©Copyright 2003 LI Pigments. Latest Revision: 6/7/2018 **ALL RIGHTS RESERVED.**

Reproduction or transmission of content in whole or in part by any person who is not an authorized LI Pigments Distributor or active customer is prohibited without permission from LI Pigments.



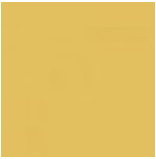





Color Identification Chart© (CIC)

<p>Grey Vanish (639) "Must-have" Titanium-Free</p> 	<p>L-D 3 Extremely Warm</p> 	<p>Warm Yellow &amp; Orange Inorganic</p>	<p>A warm ochre yellow color with orange undertones.</p> <p>A warm color formulated specifically for the correction of light-to-medium gray and blue eyebrows on Fitzpatrick I-III skin types. Use Gray Vanish on light-to-medium gray or blue eyebrows to achieve a soft brown.</p> <p>A lighter golden version of Un-Gray.</p> <p>May also be used to add warmth to lighten light-to-medium eyebrow colors (see Brève through Mochaccino eyebrow colors). May also be used as a precautionary measure to prevent the same range of eyebrow pigments healing "too cool" on Fitzpatrick I-III skin types.</p>
<p>UN-Gray (604) "Must-have" Titanium-Free</p> 	<p>L-D 3 Extremely Warm</p> 	<p>Orange Inorganic</p>	<p>An extremely strong, warm pumpkin color.</p> <p>Formulated specifically for the correction of stubborn dark gray; charcoal gray; or stubborn darker blue brows. This is a strong orange corrector.</p> <p>May be used alone if the gray or blue is dark and dense. Use as a 50% additive to the target color if the stubborn gray or blue is sheer in the skin and is not dark and dense.</p> <p>Add to any mid-range to dark eyebrow colors (see Cashmere through Ebony Brown eyebrow colors) for additional warmth. Not recommended as an additive to blondes or lighter brown shades.</p> <p>May add a very small amount of Un-Gray to black eyeliner colors for clients with very cool eyelid undertones to maintain the blackness of the pigment in the skin.</p> <p><b>Note of Caution:</b> Use Grey Vanish to warm up light colors and to correct light/sheer blues and grays. UN-Gray is intensely concentrated. An extremely small amount should be used. A little goes a very long way.</p>

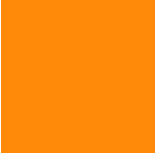





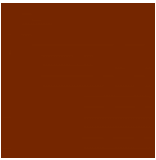

### Color Identification Chart© (CIC)

<p>Neon Orange Mod (NOM) (610)          "Must-have"          For lips only          Titanium-Free</p> 	<p>L-D 4          Extremely Warm</p> 	<p>Orange &amp; Warm Yellow Organic</p>	<p>A bright orange color. Corrects (neutralizes) blue and purple lips. This corrector color is for lips only.</p> <p>Blend into any lip color before tattooing for added "insurance" against a lip color healing too cool.          TITANIUM FREE</p> <p><b>Note of caution: Not to be used on eyebrows or eyeliners. For use on lips only.</b></p>
<p>Caribbean Mod (528)          Titanium-Free</p> 	<p>L-D 4+          Extremely Warm</p> 	<p>Red &amp; Warm Orange Inorganic &amp; Organic</p>	<p>A very deep red-orange color.</p> <p>Corrects (neutralizes) green and blue eyebrows. See note of caution below.</p> <p>Also use to correct (neutralize) blue or dark gray eyeliners.</p> <p>Utilize this corrector to warm up darker colors when it is necessary to keep the target color as dark as possible. Use UN-Gray for a more dramatic lightening effect. This color will not lighten pigment as much as UN-Gray will.</p> <p>If aged eyeliner has shifted to blue undertones and brown is desired, the artist may apply Caribbean Mod and then apply Ebony Brown at the same appointment. It should be noted however, waiting for any correction to heal first before a target color is applied is considered the best technique for optimum results.</p> <p>May also be used as an additive to black eyeliner for clients with very cool eyelid undertones to maintain the blackness of the pigment in the skin.</p> <p><b>Note of Caution: Caribbean Mod is intensely concentrated and if used to correct eyebrows, an extremely small amount should be used. A little goes a very long way.</b></p>







### Color Identification Chart© (CIC)

<p>Copper (209-1) Titanium-Free</p> 	<p>L-D 5 Extremely Warm</p> 	<p>Warm Yellow &amp; Red Inorganic &amp; Organic</p>	<p>A dark copper color.</p> <p>Use to warm up eyebrow colors on clients with cool undertones. Recommended for darker skin undertones. Great color for dark olive complexions.</p> <p>An opaque (not sheer) color corrector.</p>
<b>Cool Corrector/Additive Colors (Light to Dark)</b>			
<p>Desert Beige Mod (414) Only used with Areola colors Contains Titanium</p> 	<p>L-D 1 Cool</p> 	<p>White &amp; Pink Inorganic</p>	<p>A light beige color.</p> <p>Use to lighten other Areola colors.</p> <p>Never blend with eyebrow, eyeliner or lip colors to lighten.</p> <p>Never use over misplaced pigment. No color tattooed over another color will ever “erase” a mistake.</p>
<p>Lighten Up! (273) Contains Titanium</p> 	<p>L-D 1+ Slightly Cool</p> 	<p>More Neutral Yellow &amp; Green Inorganic</p>	<p>A light beige-brown color.</p> <p>Lighten Up was made specifically for the correction of colors which have healed too dark, particularly for eyebrow corrections. This color contains a high percent of Titanium Dioxide which is a very strong pigment, long-lasting in the skin and if too much is applied could heal to an ashy grey. A little goes a long way and will drastically lighten a color. Use Lighten-Up <b>sparingly</b> directly on the eyebrow in thin hair strokes for brows that have healed too dark.</p> <p>Lighten Up may also be used to blend with any eyebrow pigment to lighten it.</p> <p><b><u>Note of Caution: THIS IS NOT A REMOVER.</u></b> <b><u>Not recommended for saturating a full brow for the purpose of lightening. Apply Lighten Up! in the technique of hair stroke application to break up a brow that is too dark and/or too saturated.</u></b></p>

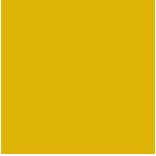

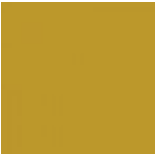
### Color Identification Chart© (CIC)



<p>Yellow Olive Mod (313) Contains small amt of Titanium</p> 	<p>L-D 2 Cool</p> 	<p>Cool Yellow Inorganic &amp; Organic</p>	<p>An ochre yellow color with green undertones. A corrector that is used to correct (neutralize) salmon or mauve eyebrows.</p> <p>Corrects (neutralizes) red, purple, purple-mauves and salmon-mauve eyebrows.</p> <p>The yellow within this color formulation targets and neutralizes the purple and the green within this color formulation targets and neutralizes the red/orange. Perfect for those brows where you cannot decide if it is red or purple.</p>
<p>Brow Mod (707) "Must-have" Contains small amt of Titanium</p> 	<p>L-D 3 Cool</p> 	<p>Green with small amount of Cool Yellow Inorganic</p>	<p>A light ash-brown color.</p> <p>As a modifier use to correct (neutralize) red, orange or pink eyebrows on Fitzpatrick I-III skin types.</p> <p>Use as an eyebrow color to obtain a light taupe, blonde or light ash-brown eyebrow on cool skin undertones for Fitzpatrick II-III skin types.</p> <p>On warm undertones (peaches and cream), use as an eyebrow color to obtain a light brown.</p> <p>May blend Brow Mod and Olive Mod together as needed.</p> <p>Use to correct any pigment which has an orange or red base to avoid orange or red results.</p> <p>Use as an additive in mixtures to correct (neutralize) eyebrow, eyeliner and areola procedures that have shifted to a reddish-pink.</p>

©Copyright 2003 LI Pigments. Latest Revision: 6/7/2018 **ALL RIGHTS RESERVED.**

Reproduction or transmission of content in whole or in part by any person who is not an authorized LI Pigments Distributor or active customer is prohibited without permission from LI Pigments.



### Color Identification Chart© (CIC)

<p>Olive Mod (706) "Must-have" Titanium-Free</p> 	<p>L-D 4 Cool</p> 	<p>Green &amp; Cool Yellow Inorganic</p>	<p>A medium ash-brown color. This is a very versatile color.</p> <p>Use to correct (neutralize) red, orange or pink eyebrows on Fitzpatrick II-III skin types.</p> <p>Use as an eyebrow color to obtain a medium ash-brown eyebrow on cool skin undertones for Fitzpatrick II-III skin types. On warm undertones (peaches and cream), use as an eyebrow color to obtain a medium brown. May blend Olive Mod and Brow Mod together as needed.</p> <p>Use to correct any pigment which has an orange or red base to decrease the red influence.</p> <p>Blend with Jade for soft green eyeliner combined with black upper eyelash enhancement.</p> <p>May add a very small amount to adjust black eyeliner for clients with red-violet eyelid undertones.</p>
--	---	--	--



Color Identification Chart© (CIC)

### \* Eyebrow and Corrector/Additive Color Temperature Scale

Slightly warm (this category can range from a barely warm to a slightly warm) 

Warm (this category can range from a warm to a very warm) 

Extremely warm (this category can range from an extremely warm to warmest) 

Neutral; more neutral than other eyebrow colors - does not have a strong bias towards warm or cool.

Slightly cool (this category can range from a barely cool to a slightly cool) 

Cool (this category can range from a cool to a very cool) 

Very cool (this category is a very cool) 

Extremely cool (this category can range from an extremely cool to coolest) 

The *Color Temperature Scale* referenced above refers to the primary base of the eyebrow or corrector pigment leaning toward cool or warm. Please note that all results are dependent not only on the color chosen, but the skin undertone of the client; the needle configuration used; and the technique employed. Each of those elements all play a very important role in the outcome of how warm or cool a color appears when healed. As an example, a color rated as a cool, tattooed into a very cool skin undertone with a single needle, employing the hairline stroke technique can ultimately heal to appear as a extremely cool. After accessing your client's skin undertone and taking in consideration the technique being applied, adding warmth to prevent any ashing out is the artist's responsibility. How much warmth depends on all the above factors?

Neutral signifies no substantial temperature bias. However, all color results are dependent upon skin undertones.

Cool and warm designations indicate the basic temperature bias of the pigment's undertone.

A temperature designation does not necessarily indicate absolute cool or warm properties; rather that the primary bias leans toward either cool or warm. There are different degrees of cool and warm. Some pigments may be only slightly cool or slightly warm, whereas others may be extremely cool or extremely warm. Each artist must work with LI Pigments and the client's individual skin undertones to determine the appropriate temperature bias of the correct pigment selection for each client.

### \*\*Eyebrow and Corrector/Additive Color Light to Dark (L-D) Scale





©Copyright 2003 LI Pigments. Latest Revision: 6/7/2018 **ALL RIGHTS RESERVED.**  
Reproduction or transmission of content in whole or in part by any person who is not an authorized LI Pigments Distributor or active customer is prohibited without permission from LI Pigments.



Color Identification Chart© (CIC)

## LIP COLORS



Color	Temp	Base	Comments
<p><b>Lips Colors: Lip color procedures are not recommended for Fitzpatrick VI Skin Types.</b></p> <p><b>Note: Although a lip formula may contain warm ingredients, because all lips have a cool undertone (some more than others), a lip color that is designated as “warm” will likely heal less warm than the formulation appears prior to the procedure. Achieving a “warm” lip is very challenging; the client’s lips must be very pale to achieve this. Warmer ingredients are offered in selected formulations to help prevent a “too cool” healed lip appearance, not necessarily to achieve a healed orange appearance. Even considering a pale lip canvas, the artist nor the client may not see a noticeably orange appearance when healed.</b></p> <p><b>For lips only-</b> Signifies pigments which contain colorants that are <b>not</b> to be used near the eye or eyebrow area.</p>			
<b>Pinks (Light to Dark)</b>			
Rose Petal (522) <i>For lips only</i> 	Cool	Red & Warm Yellow Inorganic & Organic	A soft semi-opaque rose lip color.  A very soft natural lip color.  Blends beautifully with Pink.
Pink (908) (formerly Areola Pink) “Must-have” 	Neutral	Orange & Pink Inorganic & Organic	A cool opaque lighter pink color used to create a natural lip line or full lip.  This is the same formulation as Pink in the Areola Colors section of the CIC.  A very popular color for creating a natural lip and to enhance natural vermillion lip borders. Add to more natural appearing lip colors to increase opacity.
Montana Pink (921) 	Cool	Pink Inorganic & Organic	A soft mauve-pink lip color.  Add a small amount of Neon Orange Mod to avoid a “too cool” healed lip color. Usually heals to a lightly wooden rose color.

©Copyright 2003 LI Pigments. Latest Revision: 6/7/2018 **ALL RIGHTS RESERVED.**

Reproduction or transmission of content in whole or in part by any person who is not an authorized LI Pigments Distributor or active customer is prohibited without permission from LI Pigments.



### Color Identification Chart© (CIC)

<p>Pink Orchid (588) See Note of Caution For lips only</p> 	Cool	Red & Pink Inorganic & Organic	<p>An intense deep pink lip color with red undertones.</p> <p>Although this shade has a neutral base, caution is advised when using. Add an organic yellow or orange when applying on persons with a natural dark vermillion border</p> <p><b>Note of Caution:</b> <u>Darker lip colors were developed to meet the needs of well trained, experienced professionals. These are powerful colors and not intended for general use alone upon virgin skin. Artists familiar with layering “insurance” colors into lip formulas will enjoy beautiful results. Novice artists should seek formula advice and specialized training in advanced lip procedures and pigment blending before using darker lip colors.</u></p>
<p>Strawberries and Cream (520) For lips only</p> 	Cool	Pink & Red Inorganic & Organic	<p>A bright semi-opaque pink color with red undertones.</p> <p>This is one of the prettiest stand-alone colors.</p>
<p>Raspberry Crème (590) See Note of Caution For lips only</p> 	Cool	Pink & Red Inorganic & Organic	<p>A bright strong cool rose lip color.</p> <p>Very intense, bright color.</p> <p><b>Note of Caution:</b> <u>Darker lip colors were developed to meet the needs of well trained, experienced professionals. These are powerful colors and not intended for general use alone upon virgin skin. Artists familiar with layering “insurance” colors into lip formulas will enjoy beautiful results. Novice artists should seek formula advice and specialized training in advanced lip procedures and pigment blending before using darker lip colors.</u></p>





©Copyright 2003 LI Pigments. Latest Revision: 6/7/2018 ALL RIGHTS RESERVED.

Reproduction or transmission of content in whole or in part by any person who is not an authorized LI Pigments Distributor or active customer is prohibited without permission from LI Pigments.





### Color Identification Chart© (CIC)





<b>Mauve (Light to Dark)</b>			
<b>Mauve (formerly Areola Red)</b> (529) "Must-have" 	Cool	Orange & Cool Yellow Inorganic	An opaque true mauve lip color.  Add to Autumn or Candy Apple Red for a brick-red lip liner or fill. Add to Indian Earth with a small amount of Ruby Red for red-wine lip color.  Add to reds to increase opacity.  This is the same formulation as Mauve in the Areola Colors section of the CIC.
<b>Country Mauve</b> (515) 	Cool	Red & Pink Inorganic & Organic	A semi-opaque medium brown-mauve lip color.
<b>Orange/Peach (Light to Dark)</b>			
<b>Mango</b> (609) "Must-have" <i>For lips only</i> 	Warm	Pink & Orange Inorganic & Organic	A neutral-to-warm, sheer coral lip color.  Blends well with any lip color to brighten.
<b>Autumn (formally Autumn Red)</b> (510) "Must-have" <i>For lips only</i> 	Neutral to Warm	Red & Orange Inorganic & Organic	A warm brick-red lip color.  Add Mango for vibrancy or Ruby Red to darken. Add Neon Orange Mod as insurance against the color healing too cool on cooler natural lip tones.
<b>Darkenalf</b> (516) <i>For lips only</i> 	Neutral to Cool	Red & Pink Inorganic & Organic	A mauve lip color. Don't be confused by the warm appearance in the bottle; this color heals cooler than it appears.

©Copyright 2003 LI Pigments. Latest Revision: 6/7/2018 **ALL RIGHTS RESERVED.**

Reproduction or transmission of content in whole or in part by any person who is not an authorized LI Pigments Distributor or active customer is prohibited without permission from LI Pigments.

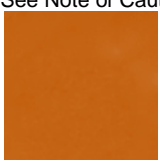

Color Identification Chart© (CIC)

<b>Reds (Light to Dark)</b>			
Valentine Kiss (555) For lips only 	Cool	Red Inorganic & Organic	A reddish-pink lip color.  Blends well with Mauve (formerly Areola Red) or Pink (formerly Areola Pink)
Candy Apple Red (505) For lips only 	Neutral to Warm	Red & Warm Yellow Inorganic & Organic	A bright semi-opaque red with some warmth added.  The most popular “go to” lip color. Beautiful as a stand-alone color.  Use to warm up any cooler lip color.
Ruby Red (504) “Must-have” For lips only 	Cool	Red & Violet Inorganic & Organic	A sheer red lip color.  Blend with any lip color to darken. Used alone, this color will be very sheer and show the undertone of the natural lip color when healed. On some skin tones, heals to a cool strawberry color.  Blend with Mauve (formerly Areola Red) for a more opaque red. Blend with Brown (formerly Areola Brown) for terra cotta.
<b>Earth Tones (Light to Dark)</b>			
Sedona (554) (was previously Nectar 557) See Note of Caution 	Cool	Orange Inorganic & Organic	A copper-brown lip color.  <u>Note of Caution: Darker lip colors were developed to meet the needs of well trained, experienced professionals. These are powerful colors and not intended for general use alone upon virgin skin. Artists familiar with layering “insurance” colors into lip formulas will enjoy beautiful results. Novice artists should seek formula advice and specialized training in advanced lip procedures and pigment blending before using darker lip colors.</u>
Indian Earth (527) “Must-have” 	Cool	Russet & Pink Inorganic & Organic	A brownish-pink opaque color.  Blend with Darkenalf for a beautiful brown-mauve. Add Mango to brighten. Add Neon Orange Mod as insurance against a “too cool” healed lip color.





©Copyright 2003 LI Pigments. Latest Revision: 6/7/2018 ALL RIGHTS RESERVED.

Reproduction or transmission of content in whole or in part by any person who is not an authorized LI Pigments Distributor or active customer is prohibited without permission from LI Pigments.

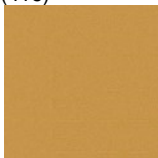

Color Identification Chart© (CIC)

## AREOLA COLORS





Color	Temp	Base	Comments
<b>Areola Colors</b>			
<b>Highlighters (Light Flesh Tones) Through Brown Areola Colors (Light to Dark)</b>			
<b>Beiges</b>			
Nude Areola (412) 	Cool	Pink Inorganic	A light flesh pink nipple areola color.  For highlighting 3D work or add as a lightener for matching extremely light areolas.
Sand Areola (411) 	Cool	Pink Inorganic	A light to medium pink/beige flesh nipple areola color.  For highlighting 3D work or add as a lightener for matching extremely light areolas.
Honey Areola (408) 	More Neutral	Pink Inorganic	A soft, neutral base color.  For blending with other colors or matching light areolas.
Beige Areola (formerly Areola Beige) (416) 	Slightly Warm	Brown Inorganic	A light brown (beige) areola color.
<b>Tans</b>			
Light Brown Areola (formerly Bisque) (421) 	Warm	Brown Inorganic	A light brown areola color.  A good base color for 3D areola work.

©Copyright 2003 LI Pigments. Latest Revision: 6/7/2018 **ALL RIGHTS RESERVED.**

Reproduction or transmission of content in whole or in part by any person who is not an authorized LI Pigments Distributor or active customer is prohibited without permission from LI Pigments.



### Color Identification Chart© (CIC)

<b>Caramel Areola</b> (252) 	Slightly Warm	Brown Inorganic	A light, slightly warm, brown areola color.  A good base color for 3D areola work.
<b>Peaches</b>			
<b>Flesh Areola</b> (407) 	Slightly Cool	Pink Inorganic	A soft, light-medium, pink-beige areola color.
<b>Mocha Areola</b> (419) 	Slightly Warm	Pink & Brown Inorganic	A warm brown and pink areola color.  Use to obtain a warmer brown with pink undertones areola color.
<b>Light Salmon Areola</b> (418) 	Cool	Pink & Brown Inorganic	A slightly cool pink-brown (with a salmon bias) areola color.
<b>Pink</b>			
<b>Blush Areola</b> (formerly Areola Blush) (906) 	Cool	Pink Inorganic & Organic	A light pink areola color.  Use for light areola areas when working with the pink family or pink/brown blends; or to soften intensity of darker areola cool colors.
<b>Pink Sand Areola</b> (492) 	Cool	Pink & Brown Inorganic & Organic	A pink-brown nipple and areola color.  Use to add coolness to an areola mixture or as an areola base when a blended color is desired.

©Copyright 2003 LI Pigments. Latest Revision: 6/7/2018 ALL RIGHTS RESERVED.

Reproduction or transmission of content in whole or in part by any person who is not an authorized LI Pigments Distributor or active customer is prohibited without permission from LI Pigments.



**Color Identification Chart© (CIC)**

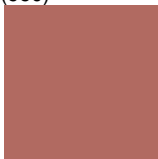
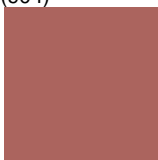
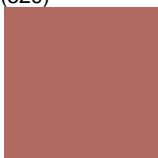
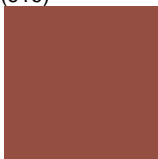



<p>Pink (formerly Areola Pink) (908)</p> 	<p>Neutral</p>	<p>Pink Inorganic &amp; Organic</p>	<p>A pink areola color.</p> <p>Can be lightened with Blush Areola for a pink 3D areola base color.</p> <p>This is the same formulation as Pink in Lip Colors section of the CIC.</p>
<p>Areola Base (960)</p> 	<p>Warm/Neutral</p>	<p>Pink-Red Inorganic &amp; Organic</p>	<p>A dark red pink color.</p> <p>Add to warm up areola mixtures. Can be used for Nipple Areola Additive to pink up the target color. Can also be used to obtain a muted pink/brown mauve lip color.</p>
<p>Rose Areola (904)</p> 	<p>Cool</p>	<p>Pink Inorganic &amp; Organic</p>	<p>A medium-to-dark pink nipple color.</p> <p>Can be softened for areola.</p>
<p><b>Reds</b></p>			
<p>Mauve (formerly Areola Red) (529)</p> 	<p>Cool</p>	<p>Pink Inorganic</p>	<p>A true mauve areola color.</p> <p>This is the same formulation as Mauve in the Lip Colors section of the CIC.</p>
<p>Berry Ice Tea Areola (919)</p> 	<p>Cool</p>	<p>Pink Inorganic</p>	<p>A dark red-pink nipple and areola color.</p> <p>Can be softened for areola or used straight for defining pink-based 3D areolas.</p>

©Copyright 2003 LI Pigments. Latest Revision: 6/7/2018 **ALL RIGHTS RESERVED.**

Reproduction or transmission of content in whole or in part by any person who is not an authorized LI Pigments Distributor or active customer is prohibited without permission from LI Pigments.



### Color Identification Chart© (CIC)

<p>Old Rose Areola (923)</p> 	<p>Slightly Warm</p>	<p>Pink Inorganic</p>	<p>A dark reddish-pink nipple color.  Can be softened for areola.</p>
<b>Browns</b>			
<p>Medium Brown Areola (222)</p> 	<p>Warm</p>	<p>Brown Inorganic</p>	<p>A medium brown areola color.  Use on darker skin or to create depth for 3D work or for matching a darker nipple.</p>
<p>Brown Areola (formerly Areola Brown) (238)</p> 	<p>Slightly Cool</p>	<p>Pink &amp; Brown Inorganic</p>	<p>A medium-dark brown areola color with pink undertones  For darker nipple and areola areas where some pink is needed.  Lighten with Caramel Areola or Desert Beige Mod.</p>
<p>Dark Brown Areola (220)</p> 	<p>Warm</p>	<p>Brown Inorganic</p>	<p>A dark brown areola.  Use on darker skin or to create depth for 3D work.</p>
<p>Maple Mocha Areola (968)</p> 	<p>Warm</p>	<p>Red Inorganic &amp; Organic</p>	<p>A medium-dark brown areola color with pink undertones.  For darker nipple and areola areas where some pink is needed. Lighten with Caramel Areola.</p>

©Copyright 2003 LI Pigments. Latest Revision: 6/7/2018 **ALL RIGHTS RESERVED.**

Reproduction or transmission of content in whole or in part by any person who is not an authorized LI Pigments Distributor or active customer is prohibited without permission from LI Pigments.

### What are the Do's & Don't as it relates to Aqua & Velvet

- **CAUTION:** Manufacturer Recommends Color and Skin Patch test. If a reaction should occur, discontinue use & seek medical attention.
- **Use:** For use only by professionals trained in Micropigmentation/Permanent Cosmetic Applications.
- **Directions:** Shake/Mix well before using. Pour in sterile container before use.
- Do not use on infants & children under the age of 18.
- Do not exceed recommended applications.
- Avoid contact with eyes. Flush thoroughly with water to cleanse the eye(s).
- Avoid sun exposure when possible.
- Use effective sunscreen 30SPF or higher for protection.
- Follow manufacturer Instructions for use.
- Blood donations cannot be made for a year after getting a tattoo or permanent makeup.
- Patch/sensitivity testing is paramount. (Refer to 'Guidelines for Patch Testing' for further details/instructions on patch testing).
- Professional Use Only: Aqua & Velvet should be used by professional artists only!
- **Caution:** Aqua colors marked "for lips only" should be used on the lip area only!
- Aqua & Velvet pigments should not be implanted over other manufacturer pigment colors. These pigment colors should **not** be blended with other manufacturer pigments.
- 24 hours prior; do not take the following substances: Stimulants: Tea, coffee, soda with caffeine or other substances containing stimulants.
- **GENERAL AFTERCARE INSTRUCTIONS** (For 7-14 days after the procedure)
  1. AVOID EXPOSURE TO SUN, TANNING BEDS AND UV RAYS. Use effective sunscreen 30SPF or higher for protection.
  2. DO NOT TOUCH THE AREA—Do not scratch, rub, or pick the scabs. Do not have a facial treatment.
  3. MINIMIZE WATER EXPOSURE.
  4. AVOID USING COSMETICS ON THE AREA including facial creams, cleansers, aloe Vera, etc.
  5. AVOID WORKING IN THE YARD, dirt, pollutants from the environment may cause infections.
  6. AVOID seafood, salty and spicy foods.
  7. AVOID SWIMMING, long hot steamy baths, showers and Jacuzzis.
- Laser removal may cause discoloration.
- This product complies with all European Union (EU) requirements for Tattooing & Permanent Cosmetics as outlined in Directive 76/768/EEC, ANNEX II; ANNEX III PART I & II; EU-Resolution ResAP(2008)1

## **GUIDELINES FOR PATCH TESTING**

Currently, the industry does not require a sensitivity test for possible allergic reactions; however, LiPigments strongly advocates conducting a thorough sensitivity test procedure prior to performing any permanent makeup/micropigmentation procedure with our pigment colors. For sensitivity testing, please refer to a doctor, medical specialist, or a licensed technician allowed to perform such tests within your state, and/or country before doing the treatment. Please refer to the laws of your state and/or country to determine the requirements necessary for performing a sensitivity test. Laws may vary by state and country. Carry out this test for every pigment color which is to be used. Check with your liability insurance carrier for additional guidelines and the suggested amount of time between sensitivity testing and performing the procedure.

**Note: If performing a skin sensitivity and/or color patch test, It is recommended to perform ALL these tests prior to any procedure. For sensitivity testing, please refer to a doctor, Medical specialist, or licensed technician and his/her report before doing the treatment**

Clients feel more assured when administered a skin sensitivity test to check for an adverse reaction. It is also advised to test for topical anesthetic sensitivity and antibacterial ointment sensitivity.

**THE FOLLOWING ARE ONLY RECOMMENDATIONS TO BE GIVEN TO A DOCTOR, MEDICAL SPECIALIST OR LICENSED TECHNICIAN IF REQUESTED, REGARDING SENSITIVITY TESTING:**

**Skin/Sensitivity Test:** Tests for sensitivities and may indicate a possible allergic response or adverse reaction to the pigment/dye color. A medical history will help determine possible pigment/dye allergic reactions. This is performed either behind the ears or between the toes, or as preferred by the doctor, medical specialist or licensed technician performing the test.

Inorganics – (Iron Oxides, Chromiums & Ultramarines) this is normally a 2-7 day test\*.

Organics – (Lip & Scalp Organic Pigments & Carbon Based) this is normally a 7-10 day test\*.

Organics – (D&C and FD&C Dyes) this is normally a 7-10 day test\*. Sensitivities to eye shadows, lipsticks, and blush containing D&C dyes may indicate a potential allergic response.

**Anesthetic/Sensitivity Test:** Conducted at the same time as the skin sensitivity test by depositing several drops of anesthetic using a triple needle with a dotting method in an area other than the one that the color has been placed.

**Antibiotic Ointment/Sensitivity Test:**(This test is recommended to be performed opposite of the ear that a skin sensitivity test was performed). Perform another pigment color skin test then place a small amount of the antibiotic ointment over the area where a pigment color skin test was performed (i.e. Back of Ear).





Color Identification Chart© (CIC)

**\*The testing lengths listed above reflect suggestions made by LiPigments, however, the length of any skin/sensitivity, anesthetics/sensitivity or antibiotic ointment/sensitivity test should ultimately be determined by the doctor, medical specialist or licensed technician performing the procedure.**

\*Recommended test areas are as follows:

- *Back of Ear:* The back of the ear is sensitive tissue and any adverse reactions likely appear here.
- *Procedure Site:* This will show if the particular site has susceptibility to an adverse reaction.

**\* The test areas listed above reflect suggestions made by LiPigments, however, the test area should ultimately be determined by the doctor, medical specialist or licensed technician performing the procedure.**

**Positive Reaction:** Usually a reaction is pruritic, (intense itching of the skin without eruption) associated with erythema nodosum (abnormal redness of the skin with nodule like characteristics). If this or any other abnormal reaction appears, it is advised to consult with a Physician.

**Caution:** Do not perform a color/patch test if a skin sensitivity test proves positive.

**Negative Reaction:** Without itching, abnormal redness or eruption. A negative sensitivity test result to organics does not guarantee that the client will not develop pigment/dye sensitivity months or years later.

### HOW TO PERFORM A COLOR TEST

Color testing serves to test for color outcome before subsequently performing a full procedure with the same color desired.

Using a new sterile needle, perform a patch color test by depositing a series of (6-12) dots of color into the dermal layer of the skin.

- If mixing two or more pigments/dyes, patch color test with all the pigment colors blended together.
- The ingredients differ in the organic pigments, therefore; it is necessary to perform a separate patch color test with **EACH** pigment.

**Color/Patch Test:** Tests for color outcome assuring the client and artist that the best pigment color was chosen. This is normally a 30-day test and performed on procedure site area. For uniformity, patch test laterally on both eyes, both eyebrows and lip corners.

For questions or comments about performing patch testing, please contact the LiPigments headquarters at (201)871-3777

**The recommendations expressed herein are those of LiPigments for educational purposes only and is not intended as a substitute for training or medical advice.**

©Copyright 2003 LI Pigments. Latest Revision: 6/7/2018 **ALL RIGHTS RESERVED.**

Reproduction or transmission of content in whole or in part by any person who is not an authorized LI Pigments Distributor or active customer is prohibited without permission from LI Pigments.



Color Identification Chart© (CIC)

## **PRODUCT SHELF LIFE & CARE AFTER OPENING**

Pigment shelf life may vary due to one or all of the following: product storage, exposure to extreme temperatures, opening, cross contamination, damage, UV Rays, radiation, autoclave, and sterility, absent of preservatives or microbial growth inhibitor(s) & product alteration.

These products are Lot & Date Coded for product safety and comply with all E.U. Directives, Guidelines and Regulations.

- ✓ **Unopened containers** of pigments have a shelf life from 5-10 years from the date of manufacturing if kept in a cool, dry place and not exposed to any extreme temperatures or UV rays. Based on product ingredients the appropriate expiration date is given. For more information, please contact your Authorized Aqua & Velvet Distributor.
- ✓ **Opened containers** should be discarded after one year (12M). This is an international standard that LI adheres to for all locations. Ref: PAO (point after opening) symbol (open container) on the product label. Pigment bottles should be annotated on the date of opening.

### **Factors to Consider:**

#### **Use: Professional Use Only.**

- Follow Manufacturer Instructions for Use.
- Manufacturer recommends color and skin patch test. If a reaction should occur, discontinue use & seek medical attention.
- Avoid contact with eyes. If contact with eyes occurs flush thoroughly with water to cleanse, then immediately seek medical attention.
- Dispose if exposed to extreme heat or cold
- Dispose if contaminated
- Dispose if contents of container have dried
- Dispose if container has been damaged or tampered with
- Replace cap immediately after use
- Do Not dip Instrument directly into pigment container
- Do Not re-sterilize or autoclave pigment
- Shake Well (Vigorously)
- Store pigment container in a cool, dry place for maximum shelf life
- Recommended Storage Temperatures [20-25°C \(68-77°F\)](#)

**The uses are endless. We hope you enjoy this new line and that it provides the confidence and convenience artists and their clients deserve!**

©Copyright 2003 LI Pigments. Latest Revision: 6/7/2018 **ALL RIGHTS RESERVED.**

Reproduction or transmission of content in whole or in part by any person who is not an authorized LI Pigments Distributor or active customer is prohibited without permission from LI Pigments.



Color Identification Chart© (CIC)



Soft FX is a specialized solution formulated for artists who choose to dilute (and therefore lessen the concentration) of any of the colors listed on the CIC to create artistic variations of density and dimension.

**Eyeliner:** Create a multi-dimensional eyelash enhancement/eyeliner effect. Use full strength pigment in the lash line (eyelash enhancement procedure). To achieve a soft, smoky eyeliner (above the lash line) dilute the same color for the eyeliner.

**Note of Caution:** Carbon blacks have a much higher risk of migration. Diluting carbon black does not lessen this risk. LI recommends only experienced artists use carbon blacks whether full strength or diluted.

**Eyebrows:** Useful when the client has natural eyebrow hair and prefers a soft, powdery background as opposed to a more noticeable appearance. Dilute the eyebrow pigment to the desired concentration to create a soft powdery healed eyebrow.

**Lips:** To create a borderless full lip appearance; use Soft FX to dilute the lip pigment to the desired concentration and tattoo the vermilion border. This technique is used when the client does not prefer a defined healed lip line.

**Areola:** Dilute the areola pigment to the desired concentration to create a soft powdery foundation. To add depth and dimension, layer the same pigment color, full strength concentration, over the diluted pigment.

### **Soft FX Instructions:**

- Always shake bottles thoroughly (30 seconds) before each use.
- Place the appropriate amount of pigment color needed into the pigment cap.
- Fill the remainder of the pigment cap with the desired amount of Soft FX. The amount of pigment versus the amount of the Soft FX will be determined by the preferred result. The more Soft FX used the more transparent and powdery the pigment will heal.
- Blend thoroughly (30 seconds) before use.
- It is recommended to stir occasionally, especially if working slower.

©Copyright 2003 LI Pigments. Latest Revision: 6/7/2018 **ALL RIGHTS RESERVED.**

Reproduction or transmission of content in whole or in part by any person who is not an authorized LI Pigments Distributor or active customer is prohibited without permission from LI Pigments.



&



## Color Identification Chart© (CIC)



### **Aqua & Velvet Bottle Packaging Instructions:**

#### ***Non-Tamper Caps***

- Always shake pigment bottles very well before each use.
- Best way to shake is to remove cap, place a clean gloved finger or clean paper towel over opening and shake for at least 30 seconds.
- Do not blend different pigment brands together; it is critical to follow this rule.
- Always prevent cross-contamination by never dispensing color from bottle into pigment cup at contaminated workstation. Never handle bottles with contaminated hands.
- Securely cap bottles immediately after dispensing color.

#### ***NEW Tamper Resistant Caps***

- Always shake pigment bottles very well before each use.
- After shaking well, remove tamper resistant cap, pour desired amount. Tighten cap securely immediately after use.
- When shaking a previously opened bottle, make sure cap is securely tightened to avoid leaking. This is very important. With this new cap, there is an insert stopper seal molded within the inside of the dome cap which when tightly capped will rest securely over the opening of the dropper tip making a tight seal and preventing leakage. If the cap is not sealed very tightly and properly prior to shaking, pigment will leak from the inside of the cap.
- Do not blend different pigment brands together; it is critical to follow this rule.
- Always prevent cross-contamination by never dispensing color from bottle into pigment cup at contaminated workstation. Never handle bottles with contaminated hands.
- Securely cap bottles immediately after dispensing color.

Please address any questions or concerns to your Authorized  
Aqua & Velvet Distributor

©Copyright 2003 LI Pigments. Latest Revision: 6/7/2018 **ALL RIGHTS RESERVED.**

Reproduction or transmission of content in whole or in part by any person who is not an authorized LI Pigments Distributor or active customer is prohibited without permission from LI Pigments.